

• SUSHI •

スシポ

Always Hungry For Sushi

LES ENTREES

Soupe miso :



- Normal.....10.000
- Poulet.....12.000
- Champignons shiitake.....12.000
- Crevettes.....13.500

Yakitori :

- Crunchy Poulet Fromage.....16.000
- Poulet Fromage Grillé.....16.000
- Crunchy Boeuf Fromage.....19.000
- Boeuf Fromage Grillé.....19.000
- Crevettes Grillé.....20.000
- Crunchy Crevettes.....20.000



Nems :

- Vegan.....10.000
- Poulet.....12.000
- Crevettes.....14.000

- Salade au Choux.....7.000
- Bowl of Riz.....8.000

Les Plats Principaux

Nouilles :

- Vegan.....27.000
- Crevettes.....38.000
- Boeuf.....39.000
- Saumon.....41.000



Ramen :

- Vegan.....26.000
- Poulet.....30.000
- Crevettes.....38.000
- Boeuf.....39.000



Fried Rice :

- Vegan.....30.000
- Poulet.....32.000
- Crevettes.....35.000
- Saumon.....40.000

NIGIRI



Suzuki Nigiri.....11.000

Ebi Sushi.....13.000

Tuna Nigiri.....13.000

Salmon Nigiri.....13.000

Unagi.....15.000

Bluefin Tuna/Salmon Nigiri.....15.000

SASHIMI



Salmon Sashimi
15.000/3pcs



Suzuki Sashimi
13.000/3pcs



Tuna Sashimi
15.000/3pcs

CHIRACHI

Chirachi Poulet.....29.000

Chirachi Saumon.....35.000

Chirachi Crevettes....35.000

Chirachi All.....46.000



HOSOMAKI



Concombre.....14.000

Daurade.....15.000

Avocat.....16.000

Saumon.....17.000

Tuna.....17.000

Crevettes.....18.000

TEMAKI





Temaki Crevettes
23,000

Temaki Saumon
24,000

Temaki Mix
31,000

GUNKAN



Tartar Saumon.....20.000

Tartar Thon.....20.000

Oeuf Saumon.....22.000

FUTOMAKI



Poulet.....20.000

Veggie.....20.000

Shrimp Tempura....23.000

Saumon.....24.000

Tuna.....24.000

Philadelphia.....25.000

CRUNCHY



Poulet(Emmental).....21.000/6pcs - 36.000/12pcs

Saumon.....24.000/6pcs - 42.000/12pcs

Saumon Fume.....25.000/6pcs - 44.000/12pcs

Crevettes.....25.000/6pcs - 44.000/12pcs

Viande(Emmental).....23.000/6pcs - 40.000/12pcs



URAMAKI



Classic.....25.000

Poulet.....20.000

Daurade.....20.000

Crevettes 22.000

Tuna.....24.000

AVOCALI





Poulet.....32.000

Tuna.....36.000

Crevettes.....36.000

Saumon.....36.000

SALMON ROLL



Avocat Salmon Roll.....35.000

Crevettes Salmon Roll.....38.000

Double Salmon Roll.....38.000

Tataki 38.000



SPECIAL ROLLS



Red Dragon Roll.....44.000

Crevette , Saumon , Avocat



Black Dragon Roll.....44.000

Crevette , Fromage , Avocat



Rainbow Roll.....40.000

daurade, saumon, avocat,
manga, tuna

(selon la disponibilte des produit)



Redfin Salmon Roll.....39.000



Philadelphia.....40.000



Ebi Blossom.....38.000

Avocat , Crevette ,
Frommage , Cucumber

Fried California



Fried California (Cheddar)

XL (Dose + Sauce Fromage)

	XL
Poulet 22.000	27.000
Crevettes.....26.000	31.000
Saumon.....27.000	32.000
Viande.....27.000	32.000

SUSHI FEAST



Sushi Starter 12 pcs

2 Nigiri + 6 Hosomaki

+ 4 Uramaki : 33.000



Tokyo Mix 18 pcs

2 Nigiri + 6 Hosomaki + 4 Uramaki

+ 6 Crunchy : 5



Salmon Lover 19 pcs

4 Salmon Rolls + 2 Nigiri

+ 3 Sashimi + 4 Uramaki

+ 6 Hosomaki : 64.000



Dragon Selection 25 pcs

2 Nigiri + 3 Sashimi + 6 Crunchy

+ 4 Uramaki + 4 Dragon Rolls

+ 6 Hosomaki : 75.000



Tokyo Premium 37 pcs

4 Nigiri + 3 Sashimi + 6 Hosomaki

+ 8 Uramaki + 6 Crunchy

+ 4 Dragon Rolls

+ 6 Fried california : 120.000



Sushi Experience 50 pcs

4 Nigiri + 6 Sashimi

+ 6 Hosomaki + 8 Uramaki

+ 6 Crunchy + 4 Salmon Rolls

+ 4 Dragon Rolls + 6 Futomaki

+ 6 Fried california : 160.000

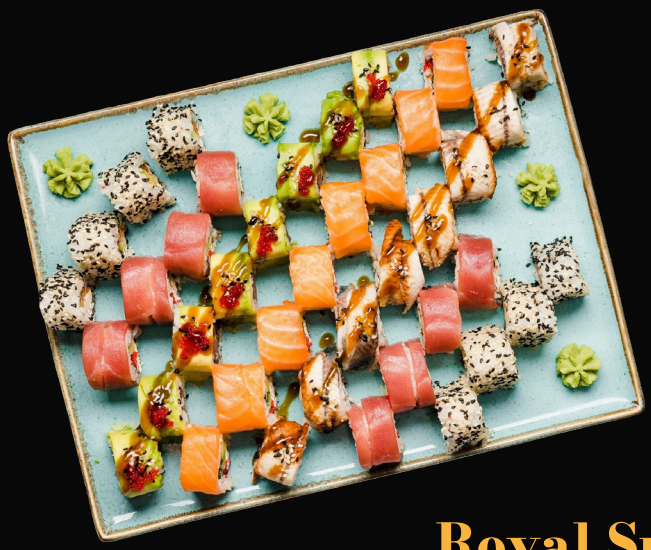

Royal Sushi 52 pcs

4 Nigiri + 6 Sashimi + 6 Hosomaki + 8 Uramaki + 6 Crunchy

+ 4 Salmon Rolls + 4 Dragon Rolls + 6 Futomaki

+ 6 Fried california + 2 Temaki : 175.000

Sushi Festival 52 pcs



4 Nigiri + 6 Sashimi

+ 6 Hosomaki + 8 Uramaki

+ 12 Crunchy + 4 Salmon Rolls

+ 4 Dragon Rolls + 6 Futomaki

+ 10 Fried california

+ 2 Temaki : 175.000

Imperial Selection 69pcs



8 Nigiri + 9 Sashimi

+ 6 Hosomaki + 8 Uramaki

+ 12 Crunchy + 8 Salmon Rolls

+ 4 Dragon Rolls + 6 Futomaki

+6 Fried california

+2 Temaki : 195.000

Grand Sushi Experience 83 pcs



8 Nigiri + 9 Sashimi

+ 12 Hosomaki + 8 Uramaki

+12 Crunchy + 8 Salmon Rolls

+ 8 Dragon Rolls + 6 Futomaki

+ 10 Fried california

+ 2 Temaki : 225.000

SUPPLEMETS

Sauce Salee.....2.000

Sauce Sucree.....2.000

Sauce piquante.....2.000

Gingembre.....2.000

Wasabi.....2.000

Spicy.....1.000

Cheese.....1.000



Hope You Enjoyed Every Bite